

Golf Open 2026 - Briars Lane, Lathom - Sleeps 8

Weekly Rental Of £12,000

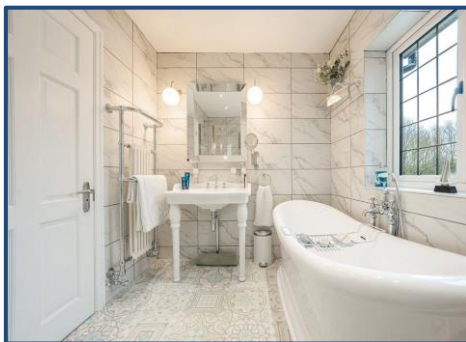

naea | propertymark

PROTECTED

Sales

T: 01704 550048

E: sales@ajestateagents.co.uk

arla | propertymark

PROTECTED

Rentals

T: 01704 543434

E: rentals@ajestateagents.co.uk

Property Management

T: 01704 545800

E: pm@ajestateagents.co.uk



**The Property
Ombudsman**

Property Features

- Available For The Royal Birkdale Open in 2026
- Luxury Fully Serviced Accommodation
- Spacious Four Bedroom Main Residence
- Addition Two Bedroom Static Lodge
- Sleeps up to twelve
- Exclusive Leisure Facilities
- Elegant Country Interiors
- Idyllic Lancashire Countryside Location

Property Description

Strawberry Fields, Lathom – Exclusive Luxury Let for The Open 2026 - Sleeps up to 8

Nestled on the edge of Lathom along picturesque Briars Lane, Strawberry Fields is an exceptional fully serviced country residence available exclusively for The Royal Birkdale Open 2026. This prestigious estate offers an extraordinary opportunity to enjoy refined countryside living with effortless access to the tournament via chauffer service, all within a tranquil and private setting. The property features a four-bedroom detached house (sleeping up to 8) blending timeless elegance with modern sophistication. The impressive entrance hall welcomes you with grandeur, leading to a beautiful staircase and expansive living spaces. To the right, a country-style kitchen and dining area provides the perfect heart of the home complete with every culinary essential for the passionate cook and a large dining table seating up to fourteen guests. Adjoining the kitchen, a sunroom-style nook invites you to unwind while taking in the serene countryside views and social space of the kitchen. A boot room, utility space, and ground-floor WC offer added convenience. A cosy lounge/snug provides a relaxed retreat for watching TV via the full Sky TV package or enjoying quiet moments, while to the left of the hallway, the formal lounge exudes warmth and sophistication, with views across the orchards and glass doors leading out to the lush lawns. Upstairs, all four bedrooms offer a mix of double and king-sized beds, with the master suite featuring a premium four-piece en suite complete with a freestanding bath and separate shower. The main family bathroom mirrors this luxury, adorned with marble-effect ceramics and another freestanding bath and separate shower for indulgent relaxation. Just 100 metres from the main house, a private gym awaits fully equipped with premium fitness equipment, TV, and countryside views. For golf enthusiasts, the property also boasts a Trackman golf simulator and access to an onsite GP for any health needs. Set within beautifully landscaped grounds, Strawberry Fields offers a wealth of outdoor leisure spaces including various patio zones, orchards, a croquet lawn, donkey paddocks, and even a 100m driving range. A hot tub, along with a separate sauna providing the ultimate in relaxation after a day at The Open. There is ample parking for up to 15 vehicles, as well as a designated helicopter landing area. For ease of access to Royal Birkdale, chauffeured private transport is available in one of two Range Rover Sport vehicles, with a journey time of approximately 25–30 minutes. Surrounded by the breathtaking Lancashire countryside, Strawberry Fields offers the best of both worlds peaceful rural charm with nearby amenities in Burscough and the quaint village setting of Lathom. Combining countryside comfort, modern luxury, and total exclusivity, Strawberry Fields promises an unforgettable stay during The Open 2026 a serene escape just beyond the excitement of the championship. Your stay at Strawberry Fields includes fully serviced accommodation with daily housekeeping to ensure the utmost comfort and convenience throughout your visit. For those seeking an enhanced experience, bespoke airport concierge packages can be arranged, curated drinks and dining packages, private firework displays, or in-house massage treatments all available at an additional cost to create a truly tailored and unforgettable stay.



naea | propertymark

PROTECTED

Sales

T: 01704 550048

E: sales@ajestateagents.co.uk

arla | propertymark

PROTECTED

Rentals

T: 01704 543434

E: rentals@ajestateagents.co.uk

Property Management

T: 01704 545800

E: pm@ajestateagents.co.uk



The Property
Ombudsman

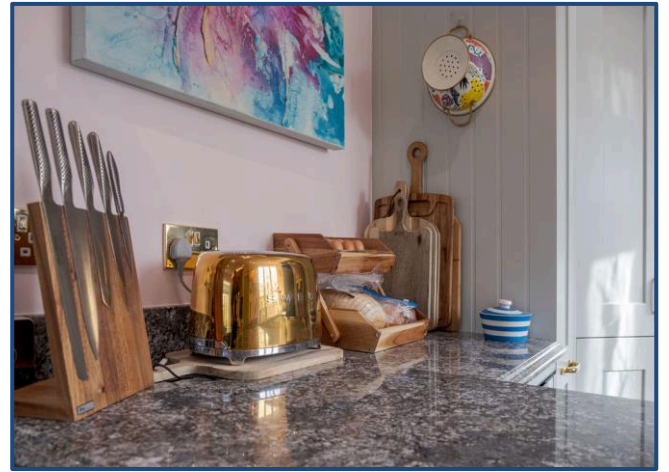

naea | propertymark
PROTECTED

Sales
T: 01704 550048
E: sales@ajestateagents.co.uk

arla | propertymark
PROTECTED

Rentals
T: 01704 543434
E: rentals@ajestateagents.co.uk

Property Management
T: 01704 545800
E: pm@ajestateagents.co.uk



The Property Ombudsman

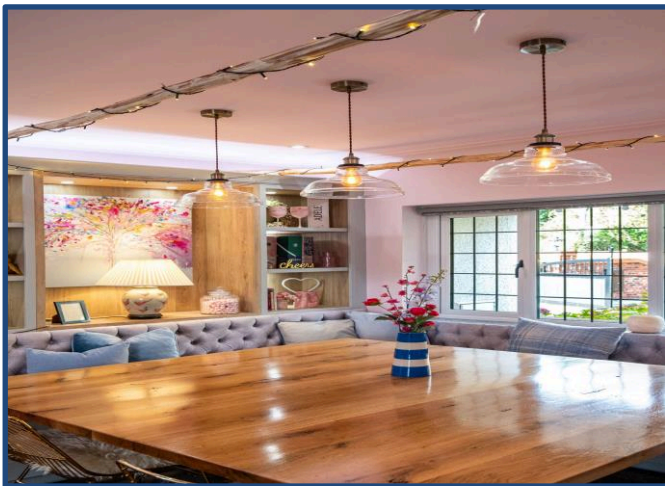

Sales

T: 01704 550048

E: sales@ajestateagents.co.uk



Rentals

T: 01704 543434

E: rentals@ajestateagents.co.uk



Property Management

T: 01704 545800

E: pm@ajestateagents.co.uk



The Property Ombudsman



Briars Lane, Burscough, L40 5TG

Total Area: 244.3 m² ... 2629 ft² Approx, additional outbuildings not measured

All measurements are approximate and for display purposes only

Disclaimer: Interested parties should satisfy themselves, by inspection or otherwise as to the accuracy of the description given and any floor plans shown in these property details. All measurements, distances and areas listed are approximate. Fixtures, fittings and other items are included unless specified in these details.

naea | propertymark

PROTECTED

Sales

T: 01704 550048

E: sales@ajestateagents.co.uk

arla | propertymark

PROTECTED

Rentals

T: 01704 543434

E: rentals@ajestateagents.co.uk

Property Management

T: 01704 545800

E: pm@ajestateagents.co.uk



The Property Ombudsman