

Golf Open 2026 at St. Thomas More Drive, Ainsdale - Sleeps 7

Weekly Rental Of £10,000

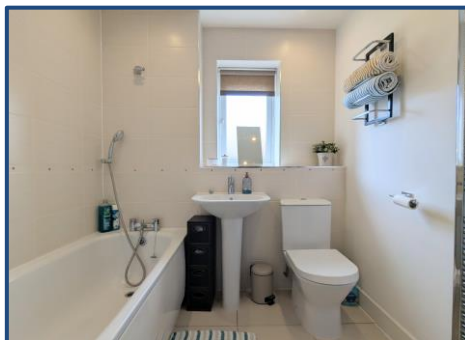

Sales

T: 01704 550048

E: sales@ajestateagents.co.uk



Rentals

T: 01704 543434

E: rentals@ajestateagents.co.uk



Property Management

T: 01704 545800

E: pm@ajestateagents.co.uk



**The Property
Ombudsman**

Property Features

- 2026 GOLF OPEN ACCOMMODATION
- 1.7 MILES FROM ROYAL BIRKDALE
- SLEEPS SEVEN
- FOUR BEDROOMS
- CLOSE TO AINSDALE VILLAGE
- MASTER SUITE WITH ENSUITE
- CONTEMPORARY MODERN FEEL
- OFF STREET PARKING



Property Description

AVAILABLE FOR THE ROYAL BIRKDALE OPEN 2026 – SLEEPS 7 Welcome to this well presented, modern four-bedroom detached home, ideally located just 1.7 miles from the prestigious Royal Birkdale Golf Club – a fabulous homely retreat for guests attending The Open in 2026. Spanning two spacious levels, this thoughtfully designed home offers comfortable accommodation ideal for families and larger groups. There are three double bedrooms & a further single bedroom situated on the first floor. One boasting a master ensuite, providing additional privacy and convenience. The inviting bay fronted reception room provides a cozy space to relax away from other guests. The fully equipped kitchen offers ample space for meal preparation, along with a charming lounge/dining area perfect for enjoying meals together or simply socialising in the evenings. A convenient ground-floor WC and utility adds further practicality. Step outside through the two sets of patio doors into a well-maintained garden, featuring beautifully paved areas and natural lawns, complete with multiple seating areas – ideal for unwinding after a day at the course. Perfectly placed near Royal Birkdale, the property also benefits from its location close by to the heart of Ainsdale – a delightful area known for its leafy streets, relaxed coastal charm, and vibrant village feel. Within walking distance, you'll find a variety of shops, cosy cafés, welcoming bars, and highly regarded restaurants. For nature lovers, Ainsdale offers tranquil pine forest walks and stunning sandy beaches – the ideal setting for a sunset stroll. Stay connected with superfast Wi-Fi throughout your stay. Flexible arrival and departure times can be arranged to suit your travel plans, ensuring a smooth and stress free experience. Combining a pleasant atmosphere with all of the comforts for your home away from home, this lovely detached property provides an ideal base for your 2026 Open championship adventure. Available for 1 July 2025-31 July 2025



Sales

T: 01704 550048

E: sales@ajestateagents.co.uk



Rentals

T: 01704 543434

E: rentals@ajestateagents.co.uk



Property Management

T: 01704 545800

E: pm@ajestateagents.co.uk



The Property Ombudsman

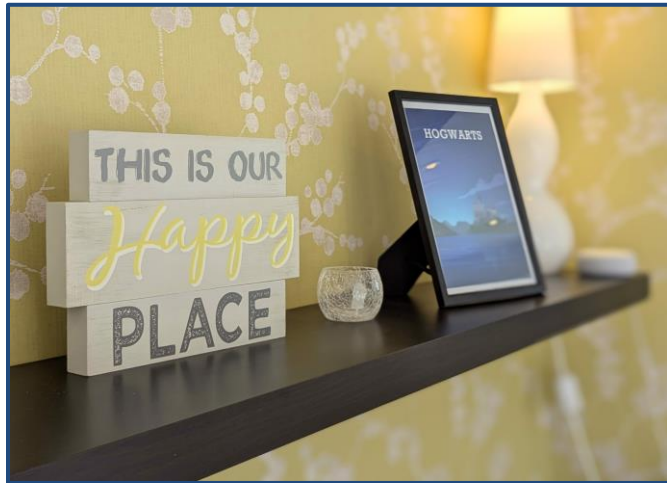

Sales

T: 01704 550048

E: sales@ajestateagents.co.uk



Rentals

T: 01704 543434

E: rentals@ajestateagents.co.uk



Property Management

T: 01704 545800

E: pm@ajestateagents.co.uk



**The Property
Ombudsman**

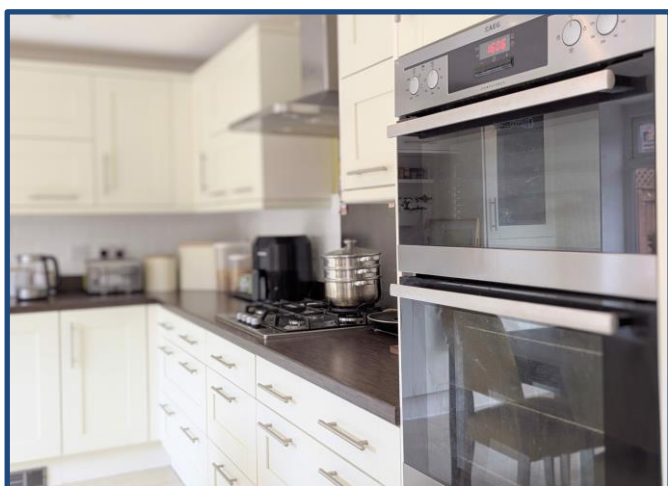

Sales

T: 01704 550048

E: sales@ajestateagents.co.uk



Rentals

T: 01704 543434

E: rentals@ajestateagents.co.uk



Property Management

T: 01704 545800

E: pm@ajestateagents.co.uk



**The Property
Ombudsman**

Ground Floor

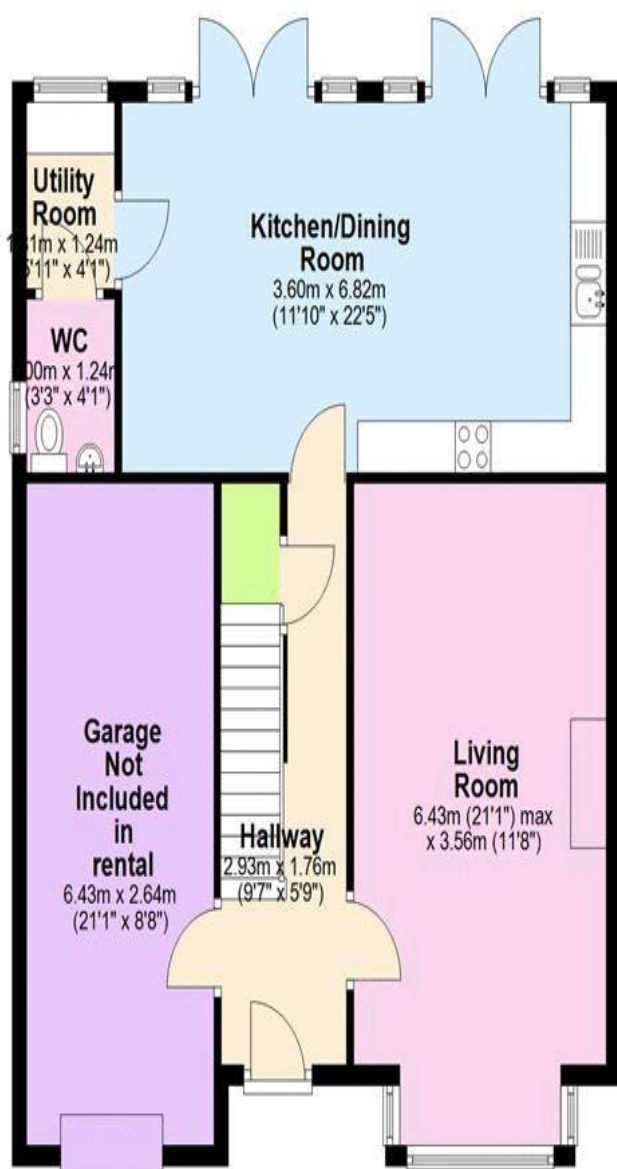

First Floor

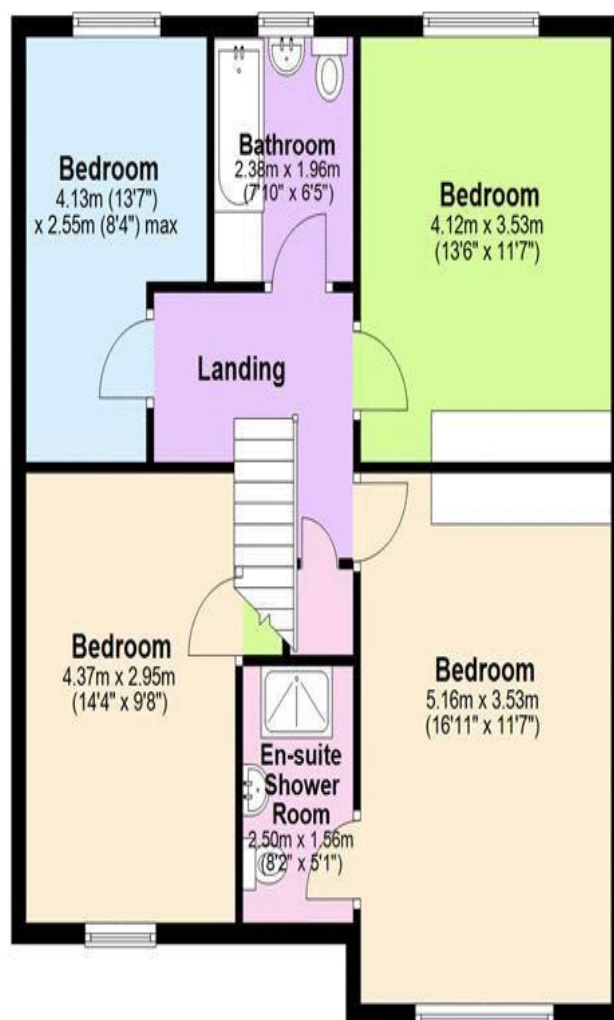

Disclaimer: Interested parties should satisfy themselves, by inspection or otherwise as to the accuracy of the description given and any floor plans shown in these property details. All measurements, distances and areas listed are approximate. Fixtures, fittings and other items are included unless specified in these details.



Sales

T: 01704 550048

E: sales@ajestateagents.co.uk



Rentals

T: 01704 543434

E: rentals@ajestateagents.co.uk

Property Management

T: 01704 545800

E: pm@ajestateagents.co.uk



The Property Ombudsman